

Patient report

Bio-Rad DATE: 09/09/2019
D-10 TIME: 03:41 PM
S/N: #DJ4I016123 Software version: 4.30-2
Sample ID: 10575598
Injection date 09/09/2019 03:35 PM
Injection #: 23 Method: HbA1c
Rack #: --- Rack position: 3

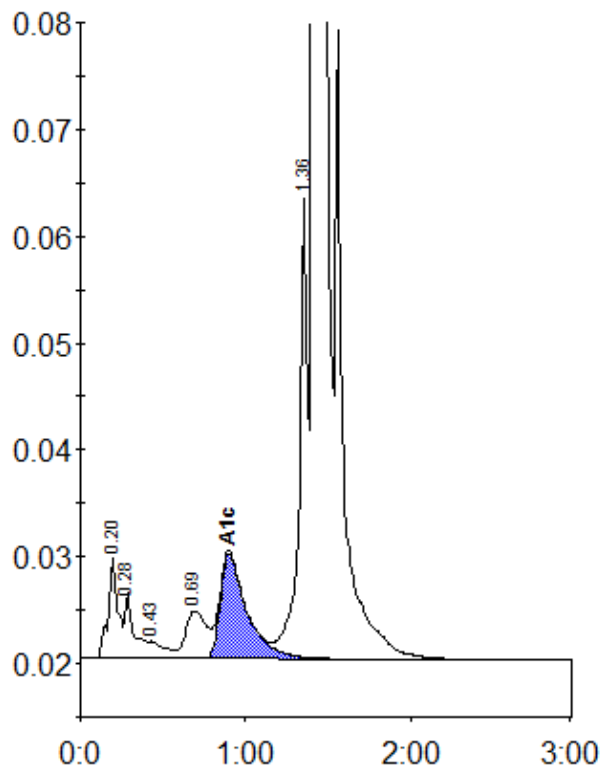

Peak table - ID: 10575598

Peak	R.time	Height	Area	Area %
A1a	0.20	9685	39324	1.2
A1b	0.28	6219	24912	0.8
F	0.43	1629	11135	0.4
LA1c/CHb-1	0.69	4481	39947	1.3
A1c	0.90	9860	110902	4.8
P3	1.36	43075	153547	4.8
A0	1.41	853223	2798925	88.1
Total Area:		3178691		

Concentration:	%
A1c	4.8